

# Attachment 1 - Proposal Plans Amended in Red

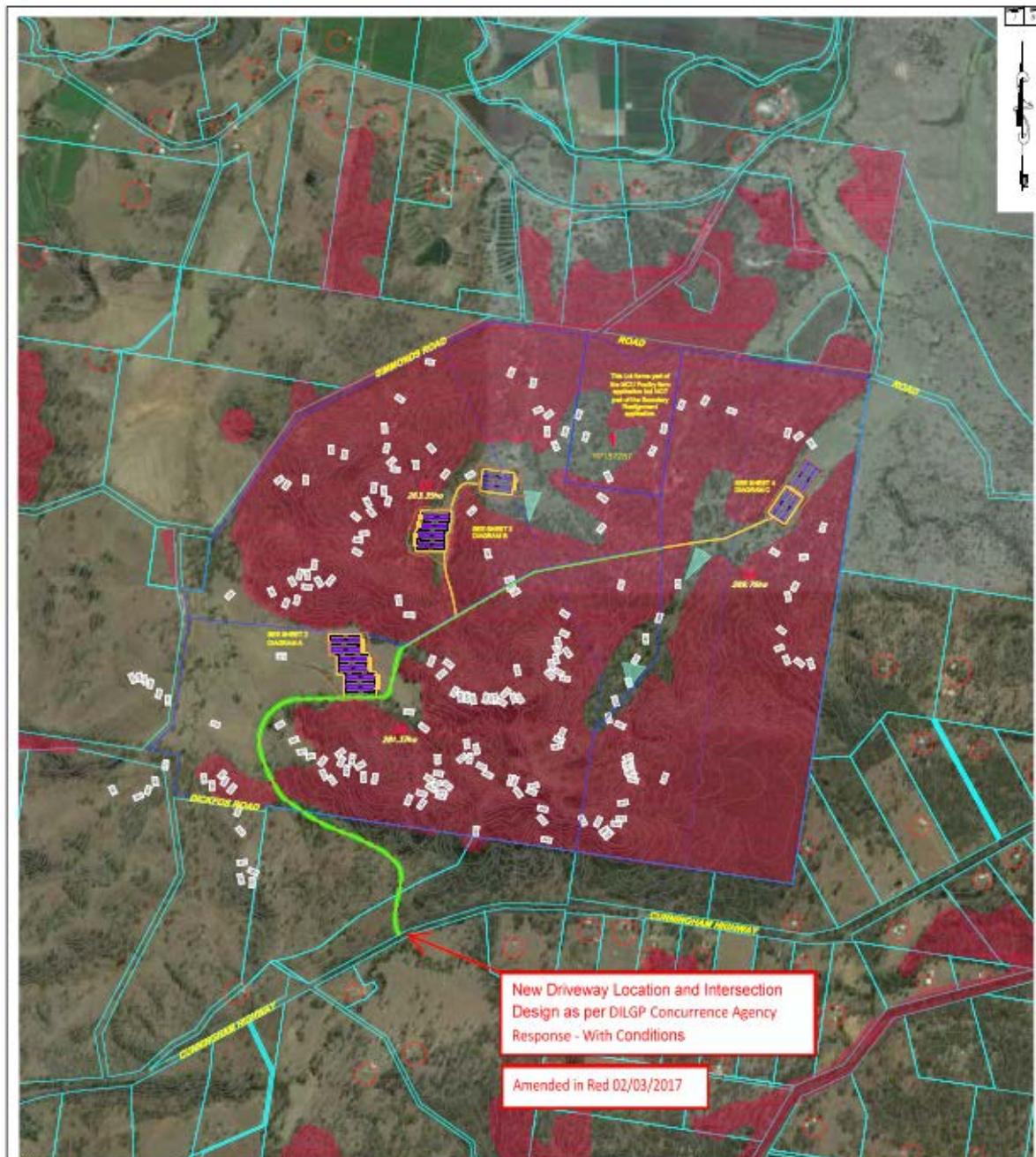

New Driveway Location and Intersection Design as per DILGP Concurrence Agency Response - With Conditions  
Amended in Red 02/03/2017

1. This plan is prepared in accordance with the provisions of the Planning and Environment Act 2001 and the Planning and Environment Regulations 2002.  
2. This plan is prepared in accordance with the provisions of the Planning and Environment Act 2001 and the Planning and Environment Regulations 2002.  
3. This plan is prepared in accordance with the provisions of the Planning and Environment Act 2001 and the Planning and Environment Regulations 2002.  
4. This plan is prepared in accordance with the provisions of the Planning and Environment Act 2001 and the Planning and Environment Regulations 2002.  
5. This plan is prepared in accordance with the provisions of the Planning and Environment Act 2001 and the Planning and Environment Regulations 2002.  
6. This plan is prepared in accordance with the provisions of the Planning and Environment Act 2001 and the Planning and Environment Regulations 2002.  
7. This plan is prepared in accordance with the provisions of the Planning and Environment Act 2001 and the Planning and Environment Regulations 2002.  
8. This plan is prepared in accordance with the provisions of the Planning and Environment Act 2001 and the Planning and Environment Regulations 2002.  
9. This plan is prepared in accordance with the provisions of the Planning and Environment Act 2001 and the Planning and Environment Regulations 2002.  
10. This plan is prepared in accordance with the provisions of the Planning and Environment Act 2001 and the Planning and Environment Regulations 2002.

REV	DESCRIPTION	DATE	BY
1	ISSUED FOR TENDERS	10/06/10	AF
2	ISSUED FOR TENDERS	10/06/10	AF
3	ISSUED FOR TENDERS	10/06/10	AF
4	ISSUED FOR TENDERS	10/06/10	AF
5	ISSUED FOR TENDERS	10/06/10	AF
6	ISSUED FOR TENDERS	10/06/10	AF
7	ISSUED FOR TENDERS	10/06/10	AF
8	ISSUED FOR TENDERS	10/06/10	AF
9	ISSUED FOR TENDERS	10/06/10	AF
10	ISSUED FOR TENDERS	10/06/10	AF
11	ISSUED FOR TENDERS	10/06/10	AF
12	ISSUED FOR TENDERS	10/06/10	AF
13	ISSUED FOR TENDERS	10/06/10	AF
14	ISSUED FOR TENDERS	10/06/10	AF
15	ISSUED FOR TENDERS	10/06/10	AF
16	ISSUED FOR TENDERS	10/06/10	AF
17	ISSUED FOR TENDERS	10/06/10	AF
18	ISSUED FOR TENDERS	10/06/10	AF
19	ISSUED FOR TENDERS	10/06/10	AF
20	ISSUED FOR TENDERS	10/06/10	AF

**GENERAL NOTES**  
1. LIT is shown completed from 2008.  
2. Council Amended Site.

**PROPERTY DESCRIPTION**  
LIT1 ON 1000 PLATS 1 & 2 ON  
RESERVE AND LIT1 FOR ACCESS  
NORTH OF PARCELS  
SOUTH OF COUNCIL  
LOCALITY - TAROME

**LEGEND**

- Existing Proposed Boundary
- Existing Adjacent Boundary
- Existing Proposed Access Easement
- Existing Existing Boundary
- Existing Proposed Vegetation
- Existing Gravel Surface
- Existing Proposed Road
- Existing Proposed Fire Structure
- Existing Proposed Site
- Existing Proposed Utility Grid
- Existing Proposed Site to be Retained

**PROPERTY DESCRIPTION**  
LIT1 ON 1000 PLATS 1 & 2 ON  
RESERVE AND LIT1 FOR ACCESS  
NORTH OF PARCELS  
SOUTH OF COUNCIL  
LOCALITY - TAROME

**CUNNINGHAM HIGHWAY,  
TAROME**

**CHRIS FRENEY**

**SITE PLAN**

DATE: 10/06/10  
SCALE: 1:10000  
JOB NO: 3526-02

LOCAL AUTHORITY: TARBAG ON BEHALF OF REGIONAL COUNCIL

**GRAPHIC SCALE**  
(IN METRES)

0 100 200 300 400 500 600 700 800 900 1000

1:10000@A1 1:20000@A3

**T J Freney Surveys**  
10/06/10  
10/06/10

**DIAGRAM 'A'**

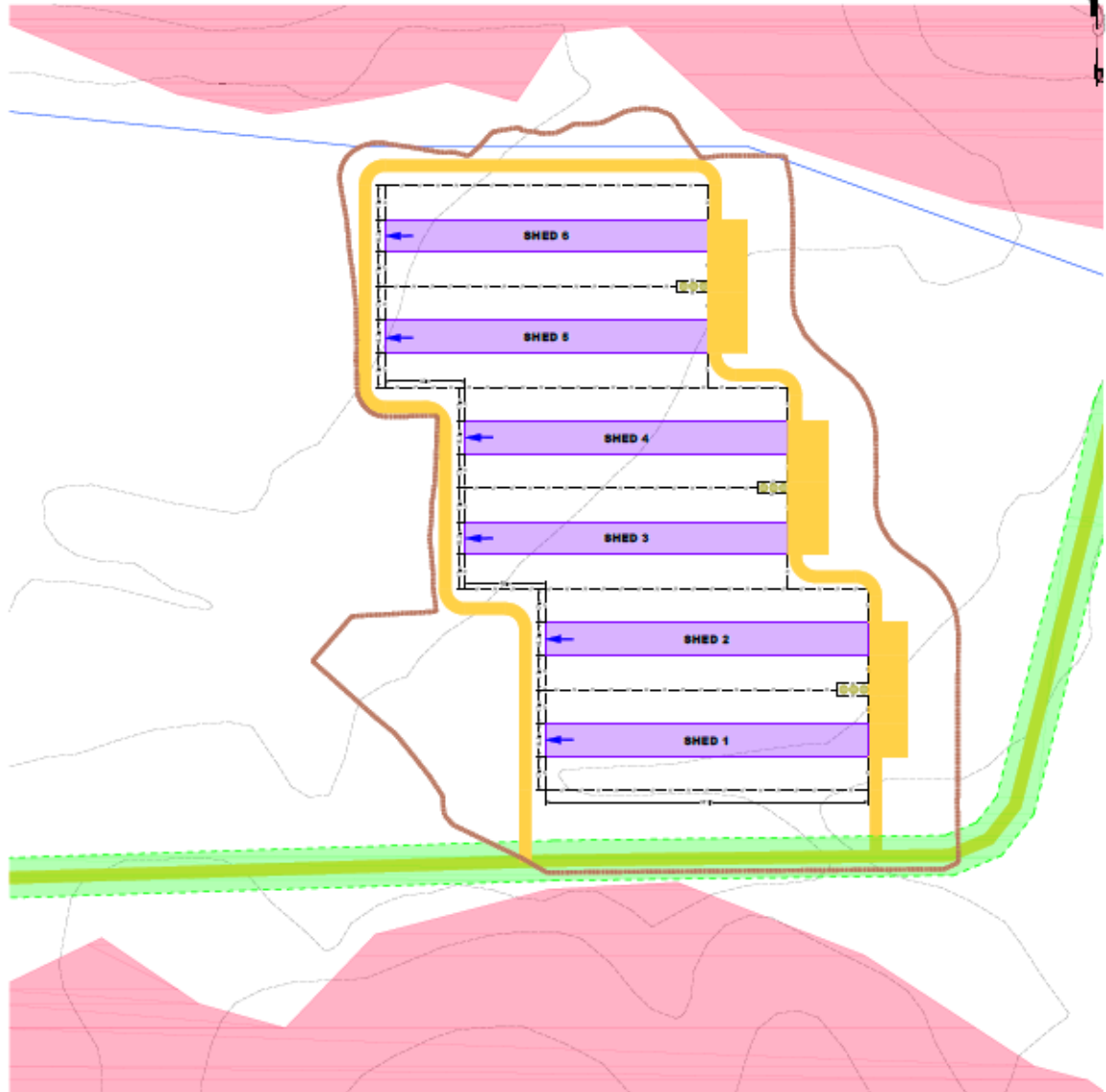

**REVISIONS**

NO.	DATE	DESCRIPTION
1	20/01/2024	ISSUED FOR PERMIT
2	20/01/2024	ISSUED FOR PERMIT
3	20/01/2024	ISSUED FOR PERMIT
4	20/01/2024	ISSUED FOR PERMIT
5	20/01/2024	ISSUED FOR PERMIT
6	20/01/2024	ISSUED FOR PERMIT
7	20/01/2024	ISSUED FOR PERMIT
8	20/01/2024	ISSUED FOR PERMIT
9	20/01/2024	ISSUED FOR PERMIT
10	20/01/2024	ISSUED FOR PERMIT
11	20/01/2024	ISSUED FOR PERMIT
12	20/01/2024	ISSUED FOR PERMIT
13	20/01/2024	ISSUED FOR PERMIT
14	20/01/2024	ISSUED FOR PERMIT
15	20/01/2024	ISSUED FOR PERMIT
16	20/01/2024	ISSUED FOR PERMIT
17	20/01/2024	ISSUED FOR PERMIT
18	20/01/2024	ISSUED FOR PERMIT
19	20/01/2024	ISSUED FOR PERMIT
20	20/01/2024	ISSUED FOR PERMIT
21	20/01/2024	ISSUED FOR PERMIT
22	20/01/2024	ISSUED FOR PERMIT
23	20/01/2024	ISSUED FOR PERMIT
24	20/01/2024	ISSUED FOR PERMIT
25	20/01/2024	ISSUED FOR PERMIT
26	20/01/2024	ISSUED FOR PERMIT
27	20/01/2024	ISSUED FOR PERMIT
28	20/01/2024	ISSUED FOR PERMIT
29	20/01/2024	ISSUED FOR PERMIT
30	20/01/2024	ISSUED FOR PERMIT
31	20/01/2024	ISSUED FOR PERMIT
32	20/01/2024	ISSUED FOR PERMIT
33	20/01/2024	ISSUED FOR PERMIT
34	20/01/2024	ISSUED FOR PERMIT
35	20/01/2024	ISSUED FOR PERMIT
36	20/01/2024	ISSUED FOR PERMIT
37	20/01/2024	ISSUED FOR PERMIT
38	20/01/2024	ISSUED FOR PERMIT
39	20/01/2024	ISSUED FOR PERMIT
40	20/01/2024	ISSUED FOR PERMIT
41	20/01/2024	ISSUED FOR PERMIT
42	20/01/2024	ISSUED FOR PERMIT
43	20/01/2024	ISSUED FOR PERMIT
44	20/01/2024	ISSUED FOR PERMIT
45	20/01/2024	ISSUED FOR PERMIT
46	20/01/2024	ISSUED FOR PERMIT
47	20/01/2024	ISSUED FOR PERMIT
48	20/01/2024	ISSUED FOR PERMIT
49	20/01/2024	ISSUED FOR PERMIT
50	20/01/2024	ISSUED FOR PERMIT
51	20/01/2024	ISSUED FOR PERMIT
52	20/01/2024	ISSUED FOR PERMIT
53	20/01/2024	ISSUED FOR PERMIT
54	20/01/2024	ISSUED FOR PERMIT
55	20/01/2024	ISSUED FOR PERMIT
56	20/01/2024	ISSUED FOR PERMIT
57	20/01/2024	ISSUED FOR PERMIT
58	20/01/2024	ISSUED FOR PERMIT
59	20/01/2024	ISSUED FOR PERMIT
60	20/01/2024	ISSUED FOR PERMIT
61	20/01/2024	ISSUED FOR PERMIT
62	20/01/2024	ISSUED FOR PERMIT
63	20/01/2024	ISSUED FOR PERMIT
64	20/01/2024	ISSUED FOR PERMIT
65	20/01/2024	ISSUED FOR PERMIT
66	20/01/2024	ISSUED FOR PERMIT
67	20/01/2024	ISSUED FOR PERMIT
68	20/01/2024	ISSUED FOR PERMIT
69	20/01/2024	ISSUED FOR PERMIT
70	20/01/2024	ISSUED FOR PERMIT
71	20/01/2024	ISSUED FOR PERMIT
72	20/01/2024	ISSUED FOR PERMIT
73	20/01/2024	ISSUED FOR PERMIT
74	20/01/2024	ISSUED FOR PERMIT
75	20/01/2024	ISSUED FOR PERMIT
76	20/01/2024	ISSUED FOR PERMIT
77	20/01/2024	ISSUED FOR PERMIT
78	20/01/2024	ISSUED FOR PERMIT
79	20/01/2024	ISSUED FOR PERMIT
80	20/01/2024	ISSUED FOR PERMIT
81	20/01/2024	ISSUED FOR PERMIT
82	20/01/2024	ISSUED FOR PERMIT
83	20/01/2024	ISSUED FOR PERMIT
84	20/01/2024	ISSUED FOR PERMIT
85	20/01/2024	ISSUED FOR PERMIT
86	20/01/2024	ISSUED FOR PERMIT
87	20/01/2024	ISSUED FOR PERMIT
88	20/01/2024	ISSUED FOR PERMIT
89	20/01/2024	ISSUED FOR PERMIT
90	20/01/2024	ISSUED FOR PERMIT
91	20/01/2024	ISSUED FOR PERMIT
92	20/01/2024	ISSUED FOR PERMIT
93	20/01/2024	ISSUED FOR PERMIT
94	20/01/2024	ISSUED FOR PERMIT
95	20/01/2024	ISSUED FOR PERMIT
96	20/01/2024	ISSUED FOR PERMIT
97	20/01/2024	ISSUED FOR PERMIT
98	20/01/2024	ISSUED FOR PERMIT
99	20/01/2024	ISSUED FOR PERMIT
100	20/01/2024	ISSUED FOR PERMIT

**GENERAL NOTES**  
 1. All dimensions are in metres unless stated otherwise.  
 2. Centre line of road.

**PROPERTY DESCRIPTION**  
 LITTLEWOODS ROAD, 1.2 KM  
 NORTH OF CUNNINGHAM HIGHWAY,  
 COUNTY OF GUNN  
 LOCALITY - TAROME

**LEGEND**

- Proposed Boundary
- Existing Boundary
- Proposed Access Easement
- Proposed Easement
- Proposed Road
- Proposed Direction
- Proposed Dam
- Water Range Area
- Proposed Healthy Shed
- Proposed Shed
- Proposed Chain of Slatrocks

**CUNNINGHAM HIGHWAY,  
 TAROME**

CHRIS FRENEY  
 SITE PLAN

SCALE: 1:1000  
 DATE: 3/08/2024

**T J Kelly Surveys**  
 100/101 CUNNINGHAM HIGHWAY  
 TULLAHULLIN, VIC 3093  
 PH: 03 9497 1111  
 WWW.TJKELLYSURVEYS.COM.AU

**GRAPHIC SCALE**  
 (IN METRES)  
 0 20 40 60 80 100  
 1:1000@A1 1:2000@A3



DIAGRAM 'C'

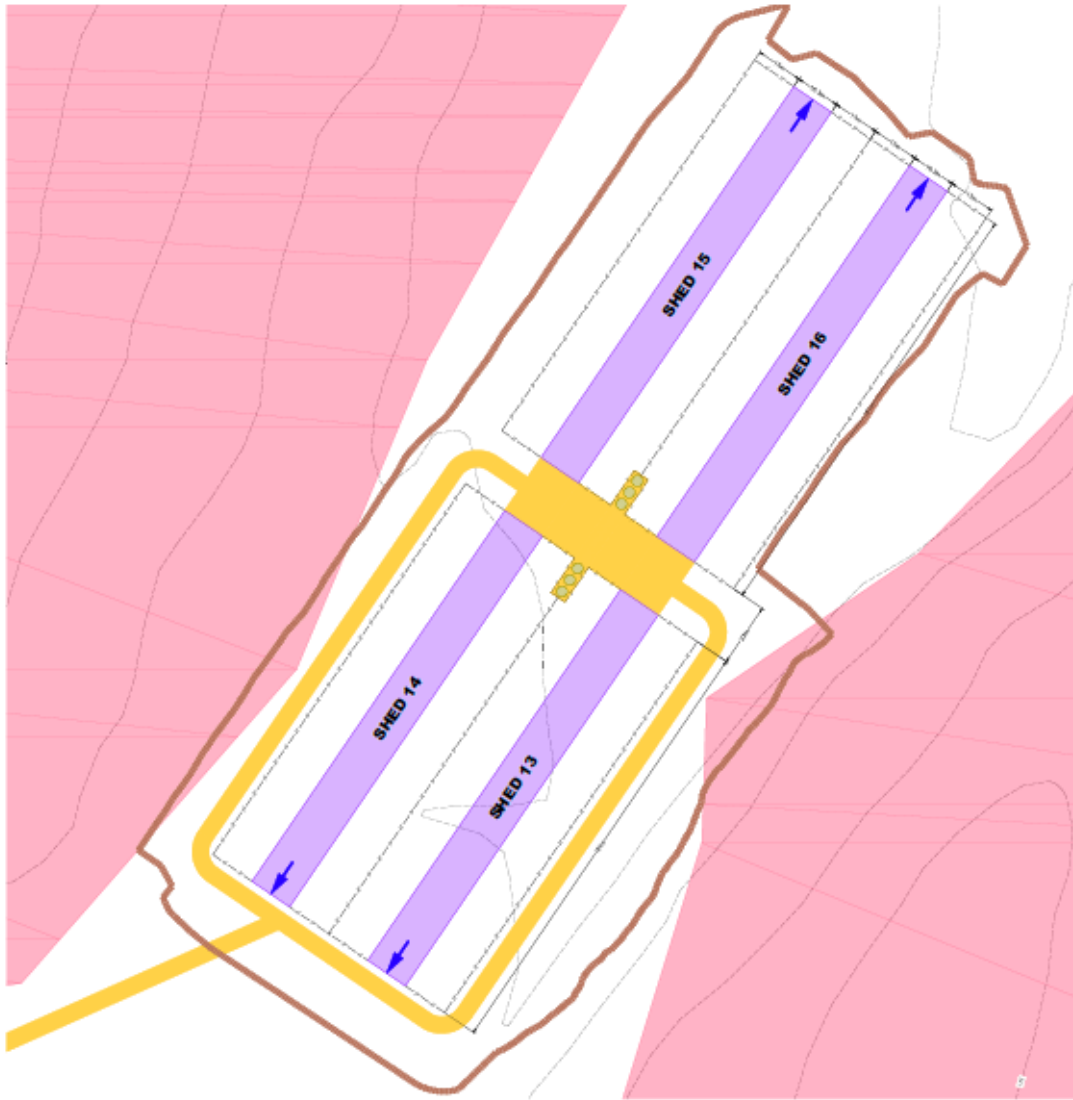

1. This plan is prepared for the purpose of showing the proposed layout of the site and the proposed works to be carried out thereon. It is not to be used as a basis for any other purpose. 2. The proposed works are subject to the approval of the Council. 3. The proposed works are subject to the approval of the relevant authorities. 4. The proposed works are subject to the approval of the relevant authorities. 5. The proposed works are subject to the approval of the relevant authorities.

NO.	REVISION DETAILS	DATE	INIT.
1	ISSUED FOR TENDERS	01/01/20	JK
2	REVISED TO SHOW	01/01/20	JK
3	REVISED TO SHOW	01/01/20	JK
4	REVISED TO SHOW	01/01/20	JK
5	REVISED TO SHOW	01/01/20	JK
6	REVISED TO SHOW	01/01/20	JK
7	REVISED TO SHOW	01/01/20	JK
8	REVISED TO SHOW	01/01/20	JK
9	REVISED TO SHOW	01/01/20	JK
10	REVISED TO SHOW	01/01/20	JK
11	REVISED TO SHOW	01/01/20	JK
12	REVISED TO SHOW	01/01/20	JK
13	REVISED TO SHOW	01/01/20	JK
14	REVISED TO SHOW	01/01/20	JK
15	REVISED TO SHOW	01/01/20	JK
16	REVISED TO SHOW	01/01/20	JK
17	REVISED TO SHOW	01/01/20	JK
18	REVISED TO SHOW	01/01/20	JK
19	REVISED TO SHOW	01/01/20	JK
20	REVISED TO SHOW	01/01/20	JK

**GENERAL NOTES**  
 1. All dimensions are given in metres.  
 2. All dimensions are to centre lines unless otherwise stated.

- LEGEND**
- Site Proposed Boundary
  - Site Existing Boundary
  - Site Proposed Access/Easement
  - Site Existing Access/Easement
  - Site Proposed Footpath
  - Site Existing Footpath
  - Site Proposed Drain
  - Site Existing Drain
  - Site Proposed Fencing
  - Site Existing Fencing
  - Site Proposed Earthworks
  - Site Existing Earthworks
  - Site Proposed Paved Area
  - Site Existing Paved Area
  - Site Proposed Planting
  - Site Existing Planting

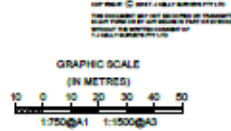

**PROPERTY DESCRIPTION**  
 LOTS 10, 11, 12, 13, 14, 15, 16, 17, 18, 19, 20, 21, 22, 23, 24, 25, 26, 27, 28, 29, 30, 31, 32, 33, 34, 35, 36, 37, 38, 39, 40, 41, 42, 43, 44, 45, 46, 47, 48, 49, 50, 51, 52, 53, 54, 55, 56, 57, 58, 59, 60, 61, 62, 63, 64, 65, 66, 67, 68, 69, 70, 71, 72, 73, 74, 75, 76, 77, 78, 79, 80, 81, 82, 83, 84, 85, 86, 87, 88, 89, 90, 91, 92, 93, 94, 95, 96, 97, 98, 99, 100, 101, 102, 103, 104, 105, 106, 107, 108, 109, 110, 111, 112, 113, 114, 115, 116, 117, 118, 119, 120, 121, 122, 123, 124, 125, 126, 127, 128, 129, 130, 131, 132, 133, 134, 135, 136, 137, 138, 139, 140, 141, 142, 143, 144, 145, 146, 147, 148, 149, 150, 151, 152, 153, 154, 155, 156, 157, 158, 159, 160, 161, 162, 163, 164, 165, 166, 167, 168, 169, 170, 171, 172, 173, 174, 175, 176, 177, 178, 179, 180, 181, 182, 183, 184, 185, 186, 187, 188, 189, 190, 191, 192, 193, 194, 195, 196, 197, 198, 199, 200, 201, 202, 203, 204, 205, 206, 207, 208, 209, 210, 211, 212, 213, 214, 215, 216, 217, 218, 219, 220, 221, 222, 223, 224, 225, 226, 227, 228, 229, 230, 231, 232, 233, 234, 235, 236, 237, 238, 239, 240, 241, 242, 243, 244, 245, 246, 247, 248, 249, 250, 251, 252, 253, 254, 255, 256, 257, 258, 259, 260, 261, 262, 263, 264, 265, 266, 267, 268, 269, 270, 271, 272, 273, 274, 275, 276, 277, 278, 279, 280, 281, 282, 283, 284, 285, 286, 287, 288, 289, 290, 291, 292, 293, 294, 295, 296, 297, 298, 299, 300, 301, 302, 303, 304, 305, 306, 307, 308, 309, 310, 311, 312, 313, 314, 315, 316, 317, 318, 319, 320, 321, 322, 323, 324, 325, 326, 327, 328, 329, 330, 331, 332, 333, 334, 335, 336, 337, 338, 339, 340, 341, 342, 343, 344, 345, 346, 347, 348, 349, 350, 351, 352, 353, 354, 355, 356, 357, 358, 359, 360, 361, 362, 363, 364, 365, 366, 367, 368, 369, 370, 371, 372, 373, 374, 375, 376, 377, 378, 379, 380, 381, 382, 383, 384, 385, 386, 387, 388, 389, 390, 391, 392, 393, 394, 395, 396, 397, 398, 399, 400, 401, 402, 403, 404, 405, 406, 407, 408, 409, 410, 411, 412, 413, 414, 415, 416, 417, 418, 419, 420, 421, 422, 423, 424, 425, 426, 427, 428, 429, 430, 431, 432, 433, 434, 435, 436, 437, 438, 439, 440, 441, 442, 443, 444, 445, 446, 447, 448, 449, 450, 451, 452, 453, 454, 455, 456, 457, 458, 459, 460, 461, 462, 463, 464, 465, 466, 467, 468, 469, 470, 471, 472, 473, 474, 475, 476, 477, 478, 479, 480, 481, 482, 483, 484, 485, 486, 487, 488, 489, 490, 491, 492, 493, 494, 495, 496, 497, 498, 499, 500, 501, 502, 503, 504, 505, 506, 507, 508, 509, 510, 511, 512, 513, 514, 515, 516, 517, 518, 519, 520, 521, 522, 523, 524, 525, 526, 527, 528, 529, 530, 531, 532, 533, 534, 535, 536, 537, 538, 539, 540, 541, 542, 543, 544, 545, 546, 547, 548, 549, 550, 551, 552, 553, 554, 555, 556, 557, 558, 559, 560, 561, 562, 563, 564, 565, 566, 567, 568, 569, 570, 571, 572, 573, 574, 575, 576, 577, 578, 579, 580, 581, 582, 583, 584, 585, 586, 587, 588, 589, 590, 591, 592, 593, 594, 595, 596, 597, 598, 599, 600, 601, 602, 603, 604, 605, 606, 607, 608, 609, 610, 611, 612, 613, 614, 615, 616, 617, 618, 619, 620, 621, 622, 623, 624, 625, 626, 627, 628, 629, 630, 631, 632, 633, 634, 635, 636, 637, 638, 639, 640, 641, 642, 643, 644, 645, 646, 647, 648, 649, 650, 651, 652, 653, 654, 655, 656, 657, 658, 659, 660, 661, 662, 663, 664, 665, 666, 667, 668, 669, 670, 671, 672, 673, 674, 675, 676, 677, 678, 679, 680, 681, 682, 683, 684, 685, 686, 687, 688, 689, 690, 691, 692, 693, 694, 695, 696, 697, 698, 699, 700, 701, 702, 703, 704, 705, 706, 707, 708, 709, 710, 711, 712, 713, 714, 715, 716, 717, 718, 719, 720, 721, 722, 723, 724, 725, 726, 727, 728, 729, 730, 731, 732, 733, 734, 735, 736, 737, 738, 739, 740, 741, 742, 743, 744, 745, 746, 747, 748, 749, 750, 751, 752, 753, 754, 755, 756, 757, 758, 759, 760, 761, 762, 763, 764, 765, 766, 767, 768, 769, 770, 771, 772, 773, 774, 775, 776, 777, 778, 779, 780, 781, 782, 783, 784, 785, 786, 787, 788, 789, 790, 791, 792, 793, 794, 795, 796, 797, 798, 799, 800, 801, 802, 803, 804, 805, 806, 807, 808, 809, 810, 811, 812, 813, 814, 815, 816, 817, 818, 819, 820, 821, 822, 823, 824, 825, 826, 827, 828, 829, 830, 831, 832, 833, 834, 835, 836, 837, 838, 839, 840, 841, 842, 843, 844, 845, 846, 847, 848, 849, 850, 851, 852, 853, 854, 855, 856, 857, 858, 859, 860, 861, 862, 863, 864, 865, 866, 867, 868, 869, 870, 871, 872, 873, 874, 875, 876, 877, 878, 879, 880, 881, 882, 883, 884, 885, 886, 887, 888, 889, 890, 891, 892, 893, 894, 895, 896, 897, 898, 899, 900, 901, 902, 903, 904, 905, 906, 907, 908, 909, 910, 911, 912, 913, 914, 915, 916, 917, 918, 919, 920, 921, 922, 923, 924, 925, 926, 927, 928, 929, 930, 931, 932, 933, 934, 935, 936, 937, 938, 939, 940, 941, 942, 943, 944, 945, 946, 947, 948, 949, 950, 951, 952, 953, 954, 955, 956, 957, 958, 959, 960, 961, 962, 963, 964, 965, 966, 967, 968, 969, 970, 971, 972, 973, 974, 975, 976, 977, 978, 979, 980, 981, 982, 983, 984, 985, 986, 987, 988, 989, 990, 991, 992, 993, 994, 995, 996, 997, 998, 999, 1000.

**CUNNINGHAM HIGHWAY, TAROME**  
**CHRIS FRENEY**  
 SITE PLAN

**T J Kelly - Surveyors**  
 17/21/2020  
 1:750  
 3588-02

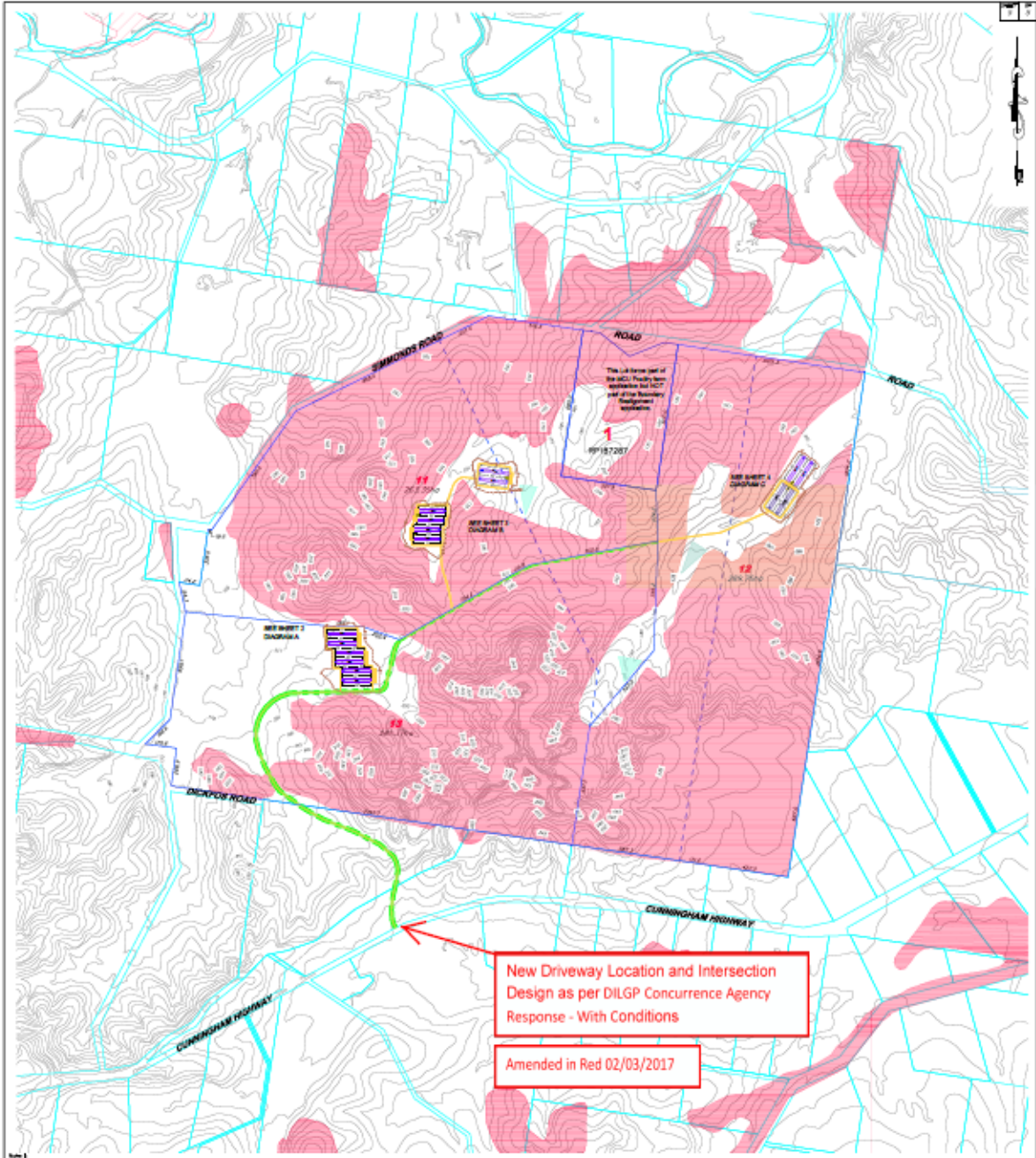

Site 1  
 The site is located on the boundary of the following parcels:  
 11/187/1017, 11/187/1018, 11/187/1019, 11/187/1020, 11/187/1021, 11/187/1022, 11/187/1023, 11/187/1024, 11/187/1025, 11/187/1026, 11/187/1027, 11/187/1028, 11/187/1029, 11/187/1030, 11/187/1031, 11/187/1032, 11/187/1033, 11/187/1034, 11/187/1035, 11/187/1036, 11/187/1037, 11/187/1038, 11/187/1039, 11/187/1040, 11/187/1041, 11/187/1042, 11/187/1043, 11/187/1044, 11/187/1045, 11/187/1046, 11/187/1047, 11/187/1048, 11/187/1049, 11/187/1050, 11/187/1051, 11/187/1052, 11/187/1053, 11/187/1054, 11/187/1055, 11/187/1056, 11/187/1057, 11/187/1058, 11/187/1059, 11/187/1060, 11/187/1061, 11/187/1062, 11/187/1063, 11/187/1064, 11/187/1065, 11/187/1066, 11/187/1067, 11/187/1068, 11/187/1069, 11/187/1070, 11/187/1071, 11/187/1072, 11/187/1073, 11/187/1074, 11/187/1075, 11/187/1076, 11/187/1077, 11/187/1078, 11/187/1079, 11/187/1080, 11/187/1081, 11/187/1082, 11/187/1083, 11/187/1084, 11/187/1085, 11/187/1086, 11/187/1087, 11/187/1088, 11/187/1089, 11/187/1090, 11/187/1091, 11/187/1092, 11/187/1093, 11/187/1094, 11/187/1095, 11/187/1096, 11/187/1097, 11/187/1098, 11/187/1099, 11/187/1100, 11/187/1101, 11/187/1102, 11/187/1103, 11/187/1104, 11/187/1105, 11/187/1106, 11/187/1107, 11/187/1108, 11/187/1109, 11/187/1110, 11/187/1111, 11/187/1112, 11/187/1113, 11/187/1114, 11/187/1115, 11/187/1116, 11/187/1117, 11/187/1118, 11/187/1119, 11/187/1120, 11/187/1121, 11/187/1122, 11/187/1123, 11/187/1124, 11/187/1125, 11/187/1126, 11/187/1127, 11/187/1128, 11/187/1129, 11/187/1130, 11/187/1131, 11/187/1132, 11/187/1133, 11/187/1134, 11/187/1135, 11/187/1136, 11/187/1137, 11/187/1138, 11/187/1139, 11/187/1140, 11/187/1141, 11/187/1142, 11/187/1143, 11/187/1144, 11/187/1145, 11/187/1146, 11/187/1147, 11/187/1148, 11/187/1149, 11/187/1150, 11/187/1151, 11/187/1152, 11/187/1153, 11/187/1154, 11/187/1155, 11/187/1156, 11/187/1157, 11/187/1158, 11/187/1159, 11/187/1160, 11/187/1161, 11/187/1162, 11/187/1163, 11/187/1164, 11/187/1165, 11/187/1166, 11/187/1167, 11/187/1168, 11/187/1169, 11/187/1170, 11/187/1171, 11/187/1172, 11/187/1173, 11/187/1174, 11/187/1175, 11/187/1176, 11/187/1177, 11/187/1178, 11/187/1179, 11/187/1180, 11/187/1181, 11/187/1182, 11/187/1183, 11/187/1184, 11/187/1185, 11/187/1186, 11/187/1187, 11/187/1188, 11/187/1189, 11/187/1190, 11/187/1191, 11/187/1192, 11/187/1193, 11/187/1194, 11/187/1195, 11/187/1196, 11/187/1197, 11/187/1198, 11/187/1199, 11/187/1200.

GENERAL NOTES  
 1. Lot dimensions compiled from 2006 & 2008 aerial photos.

PROPERTY DESCRIPTION  
 LITI ON 187/1017, LITI 2 ON 187/1018 AND LITI 3 ON 187/1019  
 PARCEL 187/1019  
 COUNTY OF TAROME  
 LOCALITY: TAROME

- LEGEND**
- Proposed Boundary
  - Existing Boundary
  - Proposed Access Driveway
  - Proposed Catchment Boundary
  - Proposed Retaining Structure
  - Proposed Road
  - Proposed Pile Structure
  - Proposed Dam
  - Proposed Pile Storage Area
  - Proposed Pile Storage Shed
  - Proposed Pile
  - Proposed Pile to be Retained

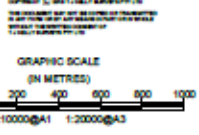

NO	REVISION DETAILS	DATE	AUT
1	ISSUE FOR PERMITS	12/03/17	1
2	AMEND - AS PER COMMENTS	12/03/17	1
3	AMEND - AS PER COMMENTS	12/03/17	1
4	AMEND - AS PER COMMENTS	12/03/17	1
5	AMEND - AS PER COMMENTS	12/03/17	1
6	AMEND - AS PER COMMENTS	12/03/17	1
7	AMEND - AS PER COMMENTS	12/03/17	1
8	AMEND - AS PER COMMENTS	12/03/17	1
9	AMEND - AS PER COMMENTS	12/03/17	1
10	AMEND - AS PER COMMENTS	12/03/17	1
11	AMEND - AS PER COMMENTS	12/03/17	1
12	AMEND - AS PER COMMENTS	12/03/17	1
13	AMEND - AS PER COMMENTS	12/03/17	1
14	AMEND - AS PER COMMENTS	12/03/17	1
15	AMEND - AS PER COMMENTS	12/03/17	1
16	AMEND - AS PER COMMENTS	12/03/17	1
17	AMEND - AS PER COMMENTS	12/03/17	1
18	AMEND - AS PER COMMENTS	12/03/17	1
19	AMEND - AS PER COMMENTS	12/03/17	1
20	AMEND - AS PER COMMENTS	12/03/17	1

**CUNNINGHAM HIGHWAY, TAROME**  
**CHRIS FRENEY**  
 PROPOSAL PLAN - BOUNDARY REALIGNMENT

DATE: 12/03/17	SCALE: 1:10000
DRAWN BY: CHS	CHECKED BY: CHS
PROJECT NO: 3556-02	CAD: 11/03/17

**T J Ealey Surveys**  
 10/25/17  
 11/03/17